VISIT…

LANZAROTE Caliente.COM

BLEEDING LOVE

Words & Music by Jesse McCartney & Ryan Tedder

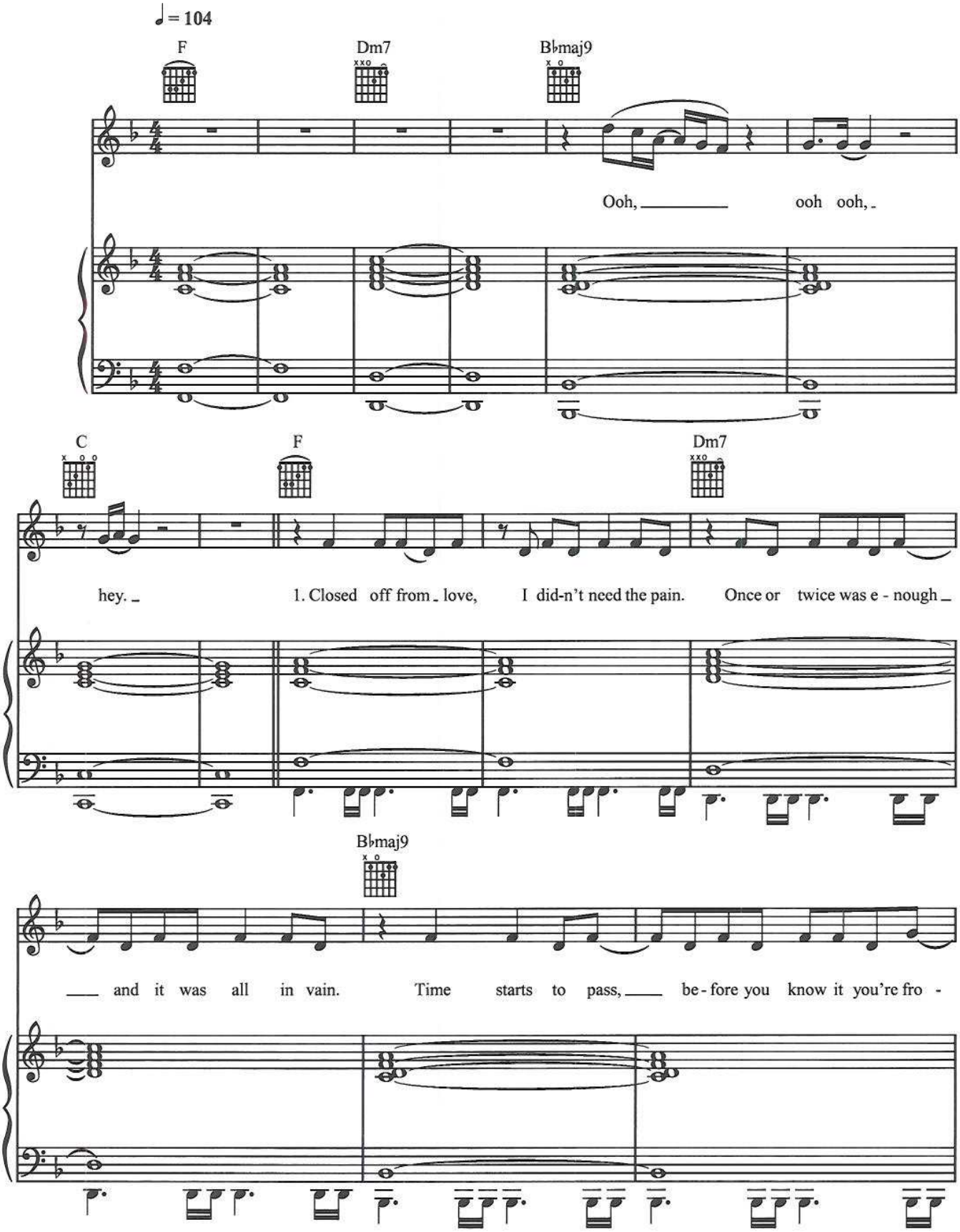

© Copyright 2007 Copyright Control/Write 2 Live Publishing.
Warner/Chappell Artemis Music Limited (33.33%)/Kobalt Music Publishing Limited (66.67%).
All Rights Reserved. International Copyright Secured.

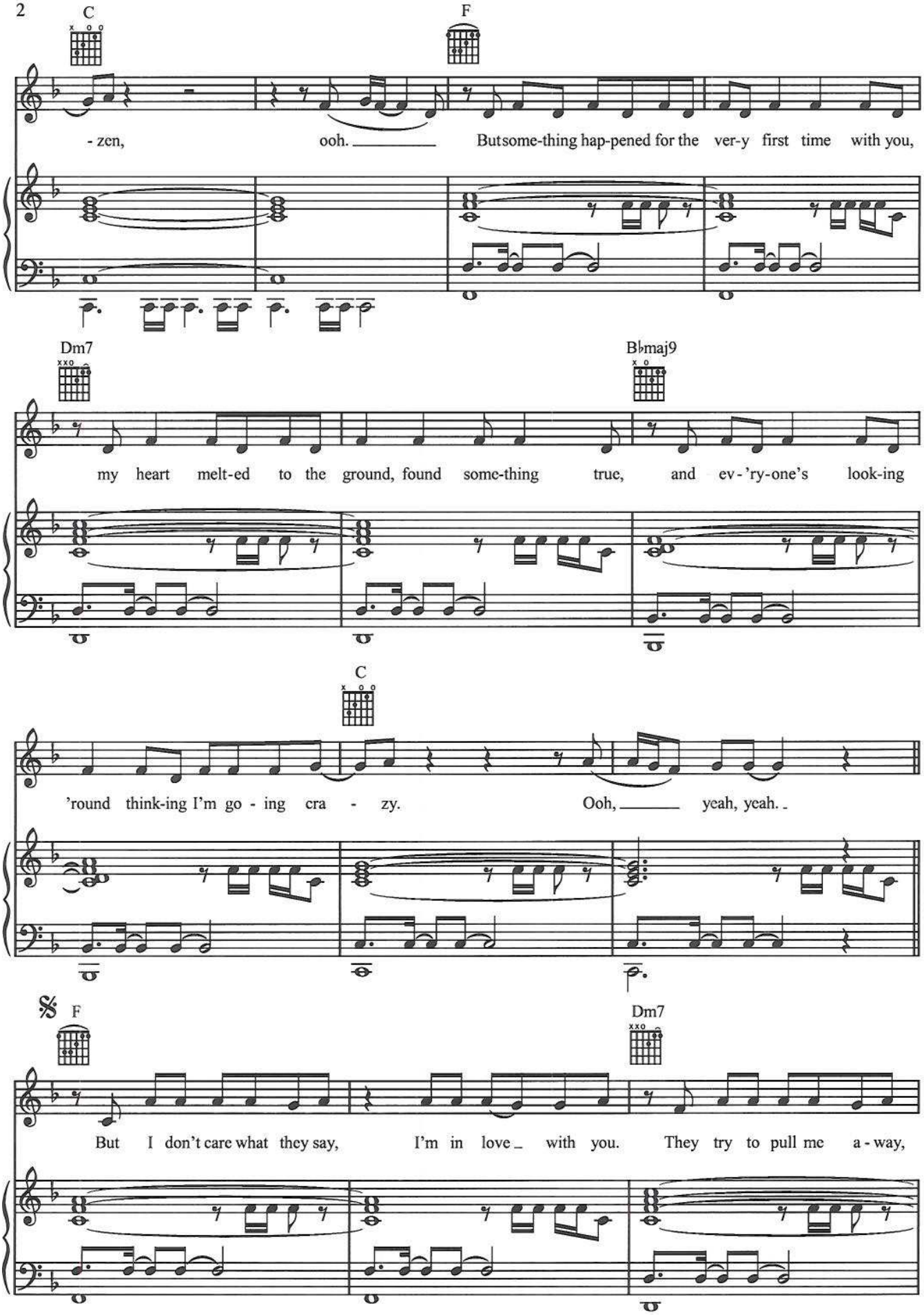
C
F
- zen, ooh. But some-thing hap-pened for the ver-y first time with you,
Dm7
B♭maj9
my heart melt-ed to the ground, found some-thing true, and ev-'ry-one's look-ing
C
'round think-ing I'm go - ing cra - zy. Ooh, yeah, yeah.
𝄋 F
Dm7
But I don't care what they say, I'm in love with you. They try to pull me a - way,

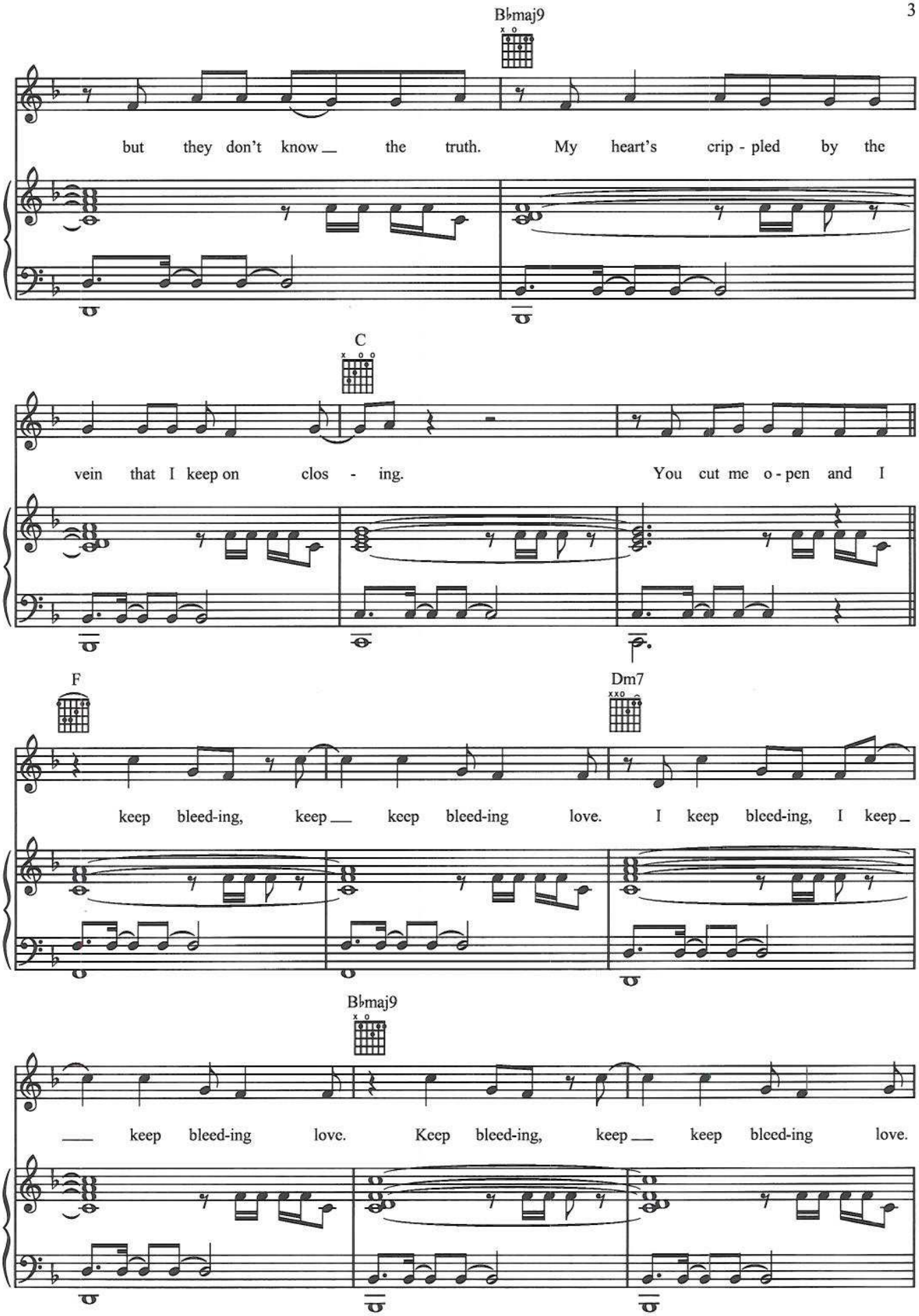
B♭maj9
but they don't know the truth. My heart's crip - pled by the
C
vein that I keep on clos - ing. You cut me o - pen and I
F
Dm7
keep bleed-ing, keep keep bleed-ing love. I keep bleed-ing, I keep
B♭maj9
keep bleed-ing love. Keep bleed-ing, keep keep bleed-ing love.

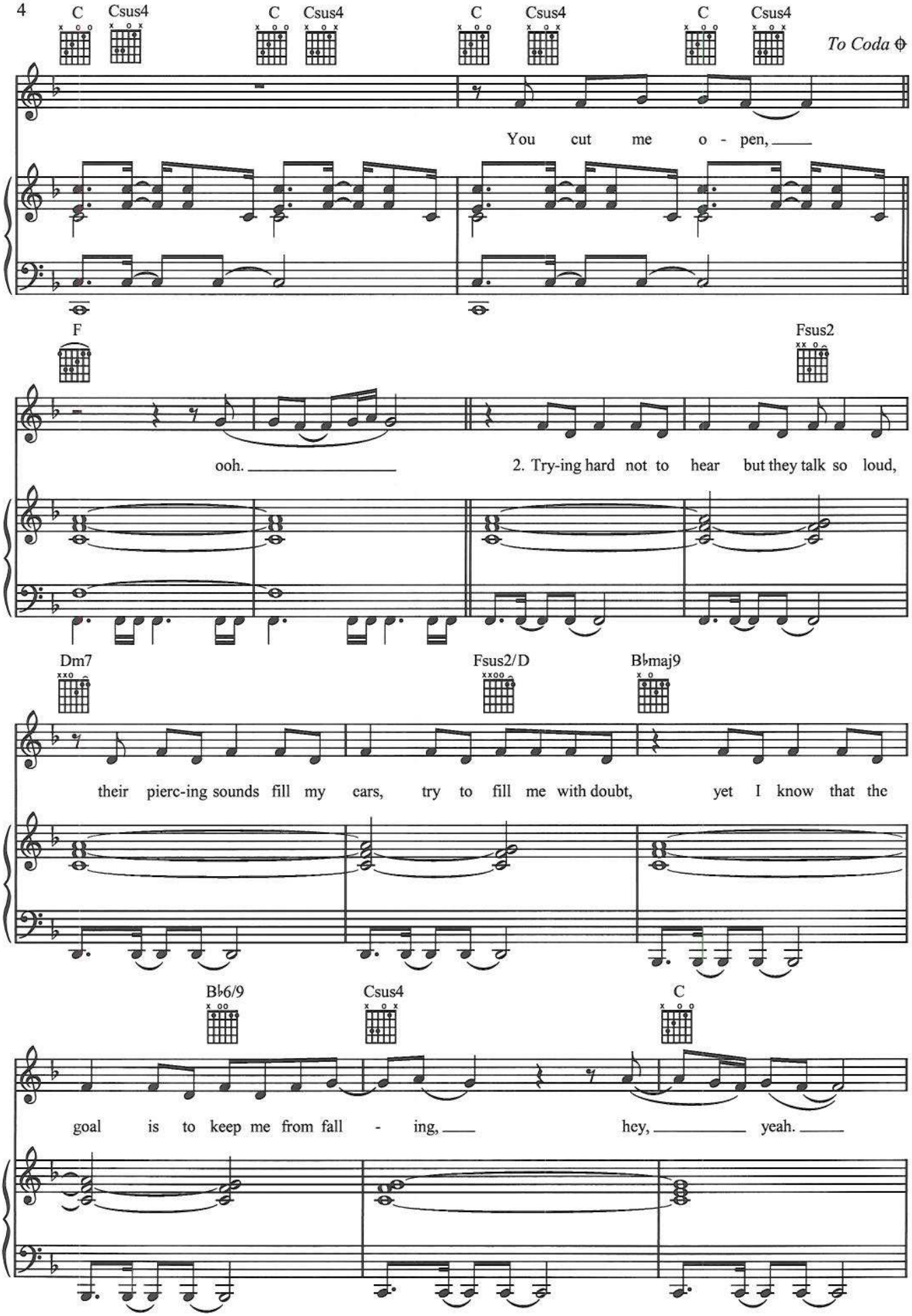
C
Csus4
C
Csus4
C
Csus4
C
Csus4
To Coda
You cut me o - pen,
F
Fsus2
ooh.
2. Try-ing hard not to hear but they talk so loud,
Dm7
Fsus2/D
B♭maj9
their pierc-ing sounds fill my ears, try to fill me with doubt, yet I know that the
B♭6/9
Csus4
C
goal is to keep me from fall - ing, hey, yeah.

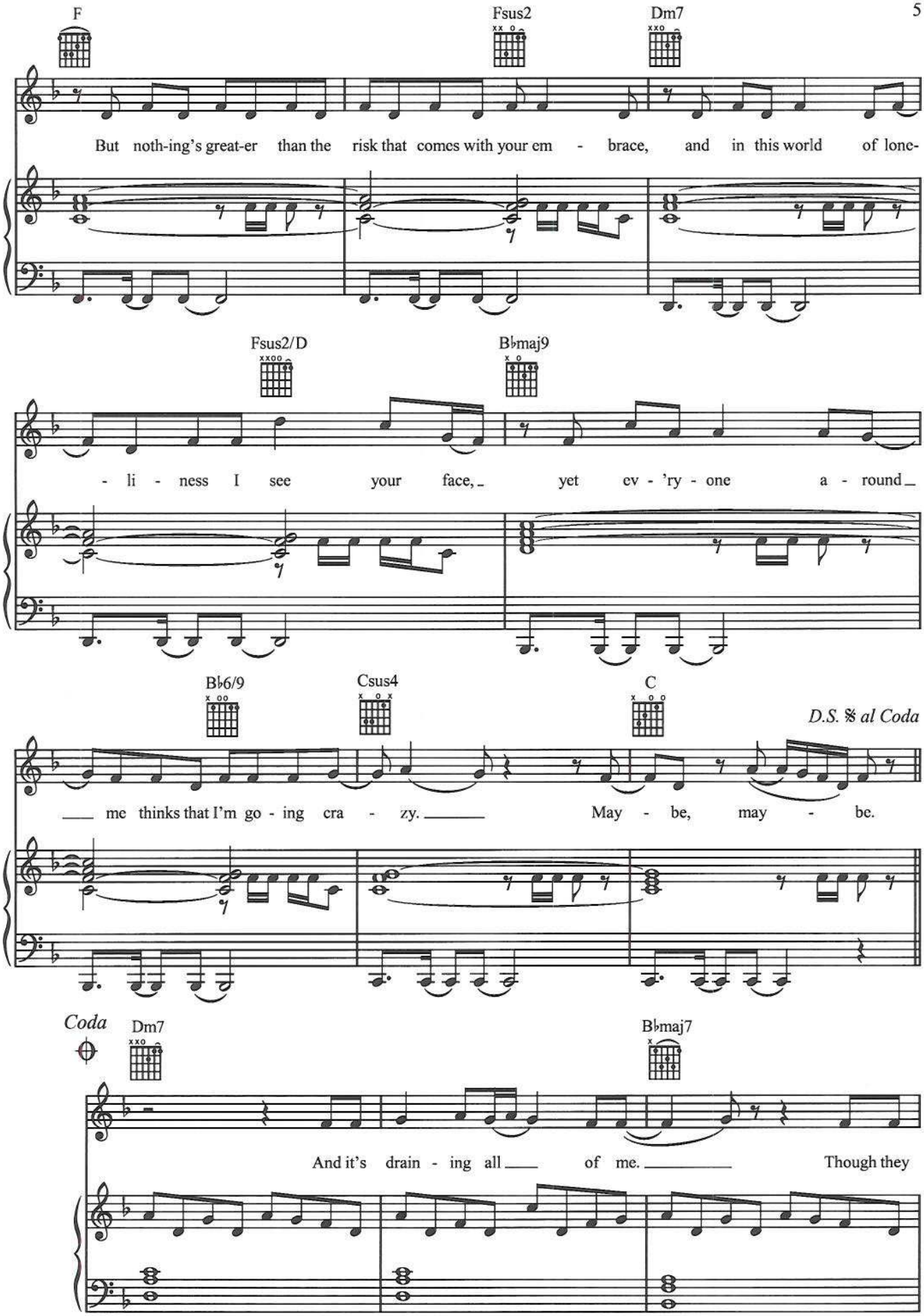
F
Fsus2
Dm7
But noth-ing's great-er than the risk that comes with your em - brace, and in this world of lone-
Fsus2/D
B♭maj9
- li - ness I see your face, yet ev - 'ry - one a - round
B♭6/9
Csus4
C
D.S. 𝄋 al Coda
me thinks that I'm go - ing cra - zy. May - be, may - be.
Coda
Dm7
B♭maj7
And it's drain - ing all of me. Though they

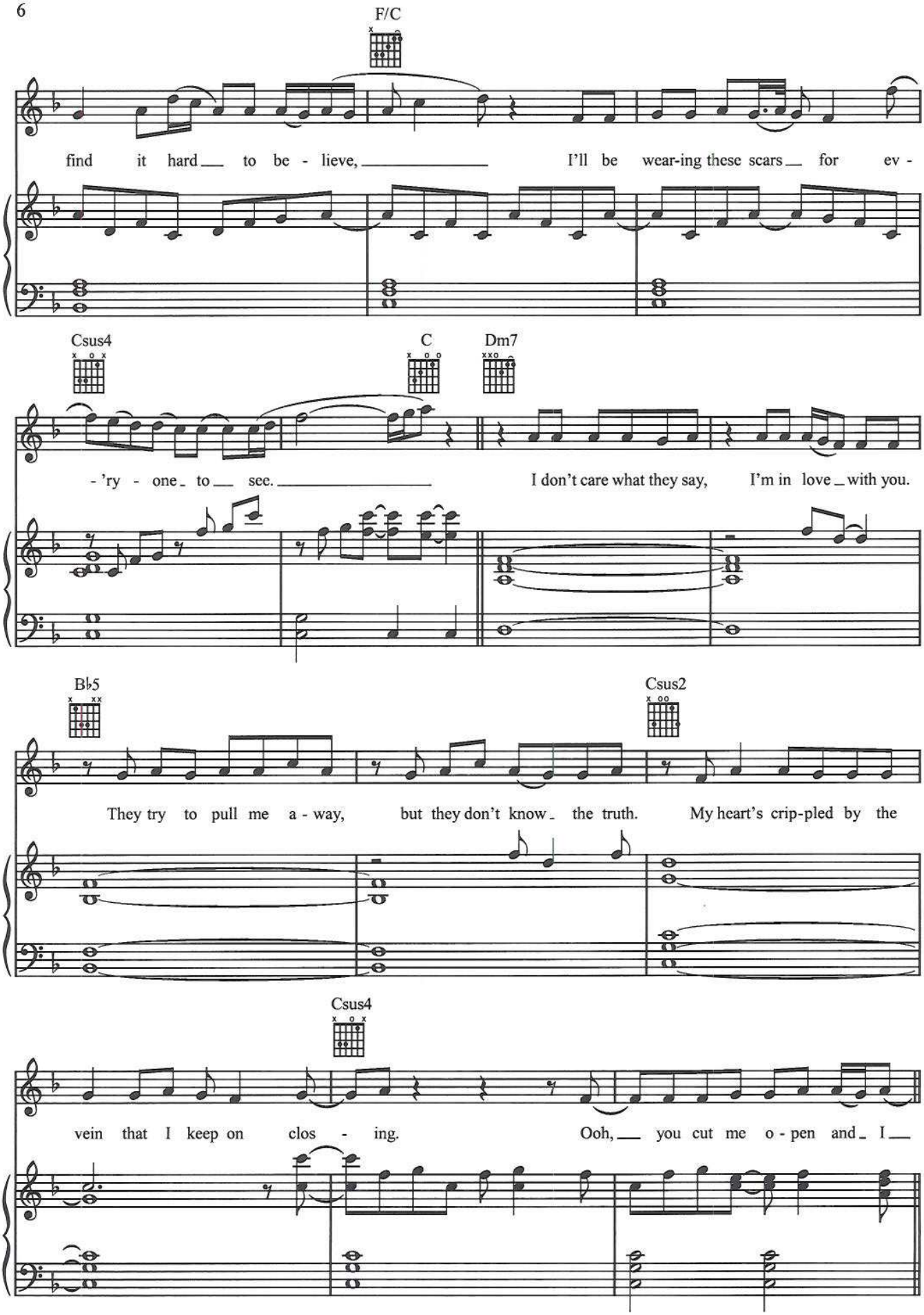
F/C
find it hard to be - lieve, I'll be wear-ing these scars for ev -
Csus4
C
Dm7
- 'ry - one to see. I don't care what they say, I'm in love with you.
B♭5
Csus2
They try to pull me a - way, but they don't know the truth. My heart's crip-pled by the
Csus4
vein that I keep on clos - ing. Ooh, you cut me o - pen and I

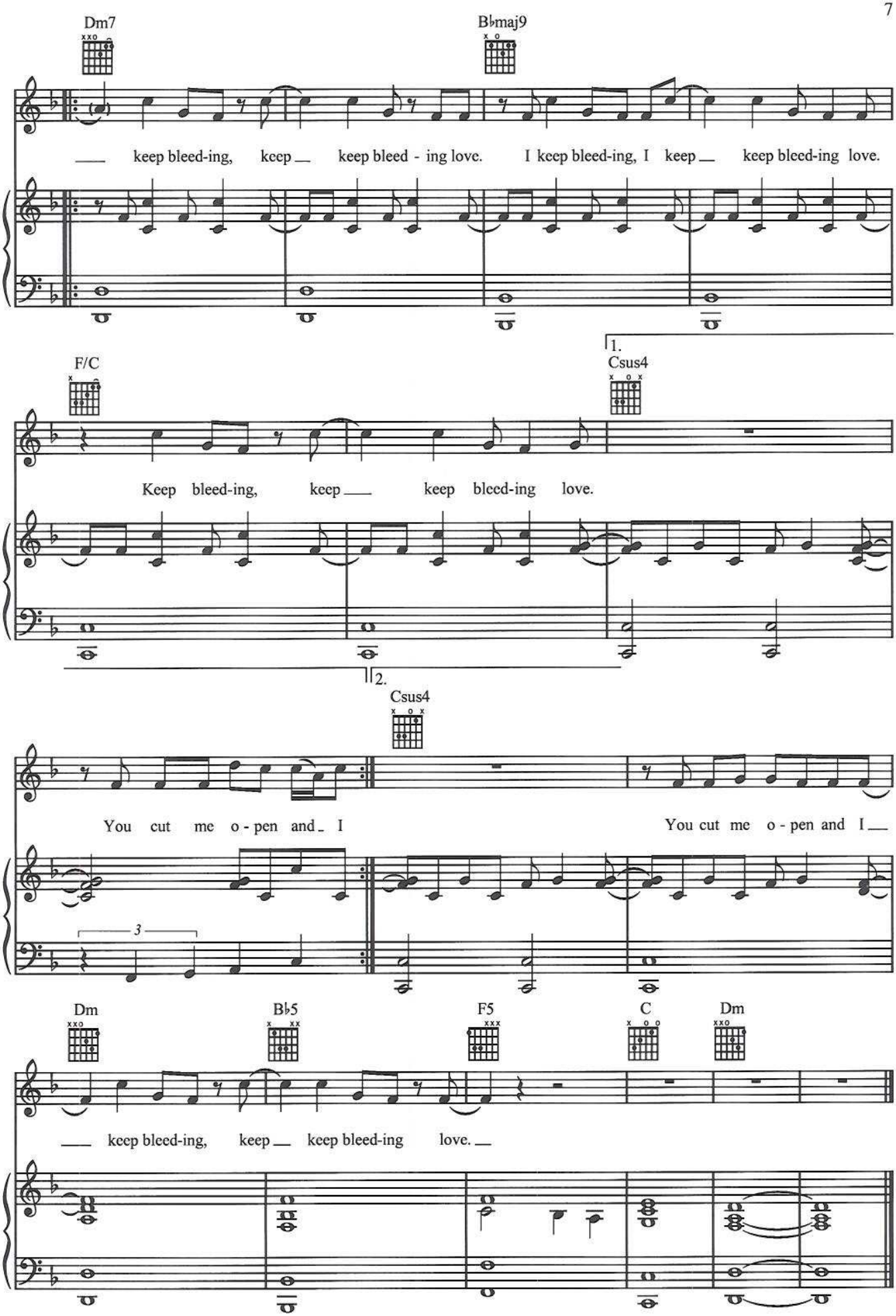
Dm7
B♭maj9
keep bleed-ing, keep keep bleed - ing love. I keep bleed-ing, I keep keep bleed-ing love.
F/C
1.
Csus4
Keep bleed-ing, keep keep bleed-ing love.
2.
Csus4
You cut me o - pen and I
You cut me o - pen and I
3
Dm
B♭5
F5
C
Dm
keep bleed-ing, keep keep bleed-ing love.